

Date Created:	EST#:	EST\$:	Contractor:	On Point Const.
Job Contact:	Primary Email:		<input type="checkbox"/> Residential	
Phone:	Secondary Email:		<input type="checkbox"/> Commercial	
Job Address:	City:	State:	Zip:	
Job Name:	Estimated Start:		Estimated Finish:	

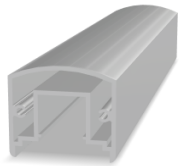

RAIL TYPE	1/4" THICK STANDARD	5/8" SQUARE	5/8"x1-1/2"	5/8"x1-1/2"	1/8" DIA. STANDARD	3/8" THICK STANDARD
Deck:	<input type="checkbox"/> Glass	<input type="checkbox"/> SQ. Picket	<input type="checkbox"/> Wide Picket	<input type="checkbox"/> Horiz. Picket	<input type="checkbox"/> Cable	<input type="checkbox"/> Infinity Glass Rail
Stairs:	<input type="checkbox"/> Glass	<input type="checkbox"/> SQ. Picket	<input type="checkbox"/> Wide Picket	<input type="checkbox"/> Horiz. Picket	<input type="checkbox"/> Cable	<input type="checkbox"/> Infinity Glass Rail
Gates:	<input type="checkbox"/> Glass	<input type="checkbox"/> SQ. Picket	<input type="checkbox"/> Wide Picket	<input type="checkbox"/> Horiz. Picket	<input type="checkbox"/> Cable	
GLASS TYPE	GLASS THICKNESS		GLASS TYPE, TEMPERED IS STANDARD		GLASS APPEARANCE, CLEAR IS STANDARD	
	<input type="checkbox"/> 1/4"	<input type="checkbox"/> 3/8"	<input type="checkbox"/> Tempered	<input type="checkbox"/> Laminated	<input type="checkbox"/> Clear	<input type="checkbox"/> Satin <input type="checkbox"/> Other

TOP RAIL



TRAL21-0
BREADLOAF PROFILE

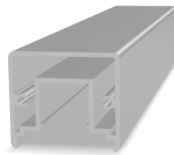

TRAL20-0
SQUARE PROFILE

PLEASE INQUIRE FOR
AVAILABLE CUSTOM SHAPES
OR IF RAILS ARE TO ACCEPT

A WOOD TOP CAP

CUSTOM

SQUARE HANDRAIL

1-1/2" SQUARE

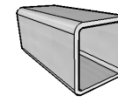

SQUARE

PIPE HANDRAIL

1-5/8" ROUND

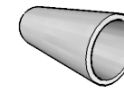

PIPE

RAIL HEIGHT

<input type="checkbox"/>	36" STANDARD RESIDENTIAL	<input type="checkbox"/>	42" STANDARD COMMERCIAL
<input type="checkbox"/>	Other	PLEASE INQUIRE ABOUT CUSTOM RAIL HEIGHTS	

POWDER COATING COLORS

INDICATE COLOR FAMILY	<input type="checkbox"/> BLACK	<input type="checkbox"/> WHITE	<input type="checkbox"/> GRAY	<input type="checkbox"/> BROWN	<input type="checkbox"/> BEIGE
INDICATE FINISH	<input type="checkbox"/> SMOOTH	<input type="checkbox"/> TEXTURE	<input type="checkbox"/> HAMMER	<input type="checkbox"/> METALLIC	<input type="checkbox"/> VEIN

CUSTOM COLOR DESCRIPTION:

MOUNT TYPE



Side Mount



Surface Mount

STANDARD COLORS ARE SMOOTH OR TEXTURE, NON-METALLIC
CUSTOM COLORS ARE AVAILABLE



PLEASE PROVIDE A BRIEF DESCRIPTION OF THE PROJECT BELOW

JOB NOTES	
------------------	--

Deck Material:	Fascia Material:	Job Tag:
Measure Date:	Measure By:	Install Team: